

**absolute-idea.com**  
CANAL PARK  
3323 NE 163rd Street, Suite 200 North Miami Beach, FL 33160  
T 305.792.0015 T 305.931.0279 @info@absolute-idea.com

SEAL  
TO THE BEST OF MY KNOWLEDGE, THE PLANS AND SPECIFICATIONS COMPLY WITH THE APPLICABLE MINIMUM BUILDING CODES AND THE APPLICABLE FIRE SAFETY STANDARDS AS DETERMINED BY THE LOCAL AUTHORITY IN ACCORDANCE WITH THIS SECTION AND 633 FLORIDA STATUTES.  
STEPHANE L'ECUYER  
AR 93637

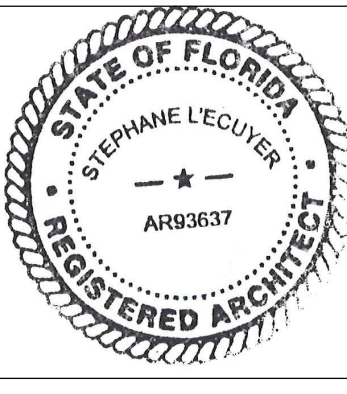

ISSUE FOR:  
**DRC SUBMITTAL**

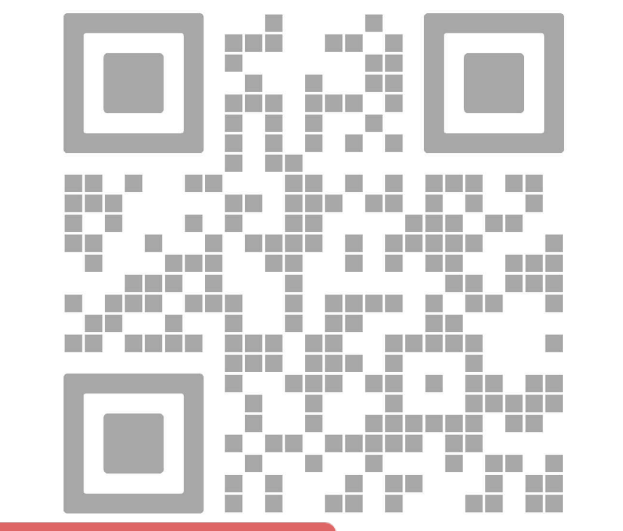

REV.	DATE	DESCRIPTION
01	05-15-2026	DRC SUBMITTAL
<b>PZ24-12000027</b>		
<b>04/15/2026</b>		

ALL MEASUREMENTS MUST BE VERIFIED BEFORE BEGINNING THE WORK. NO MEASUREMENTS ARE TO BE SCALED DIRECTLY FROM THIS DRAWING.

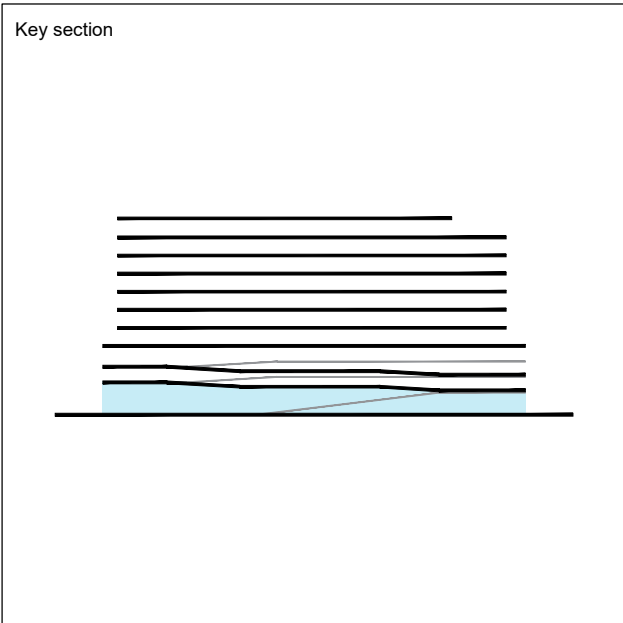

Client  
**VERA FUND**  
NICK POLYUSHKIN  
& YURI KHARITONENKOV  
TEL: 305.833.3303

Project  
**1600 S FEDERAL HIGHWAY (MIXED-USE PROJECT)**  
1600 SOUTH FEDERAL HIGHWAY,  
POMPAHO BEACH, FL 33062

Title	
<b>PEDESTRIAN CIRCULATION</b>	
Drawn <b>J. WU</b>	Field <b>ARCHITECTURE</b>
Verified <b>N. TREMBLAY</b>	Scale <b>as shown</b>
Approved <b>S. L'ECUYER</b>	Date <b>03-11-2026</b>
Project Manager <b>J. WU</b>	Dwg. no. <b>A-084</b>
Project <b>24-838</b>	

GARBAGE COLLECTION  
& ON-SITE CIRCULATION  
SCALE: 1"= 20'-0"